New Updated Courses!

Dentist & 2 Team Members

Both Days For $795

Business Blueprints

For Your Successful Practice

&

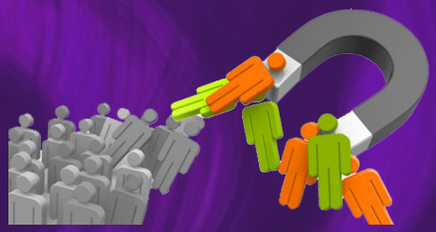

Avoiding Problems

Using Digital Images

September 15-16 (8am-5pm)16 ce's

818-654-7102

education@estheticprofessionals.com

18981 Ventura Blvd. Tarzana, CA. 91356